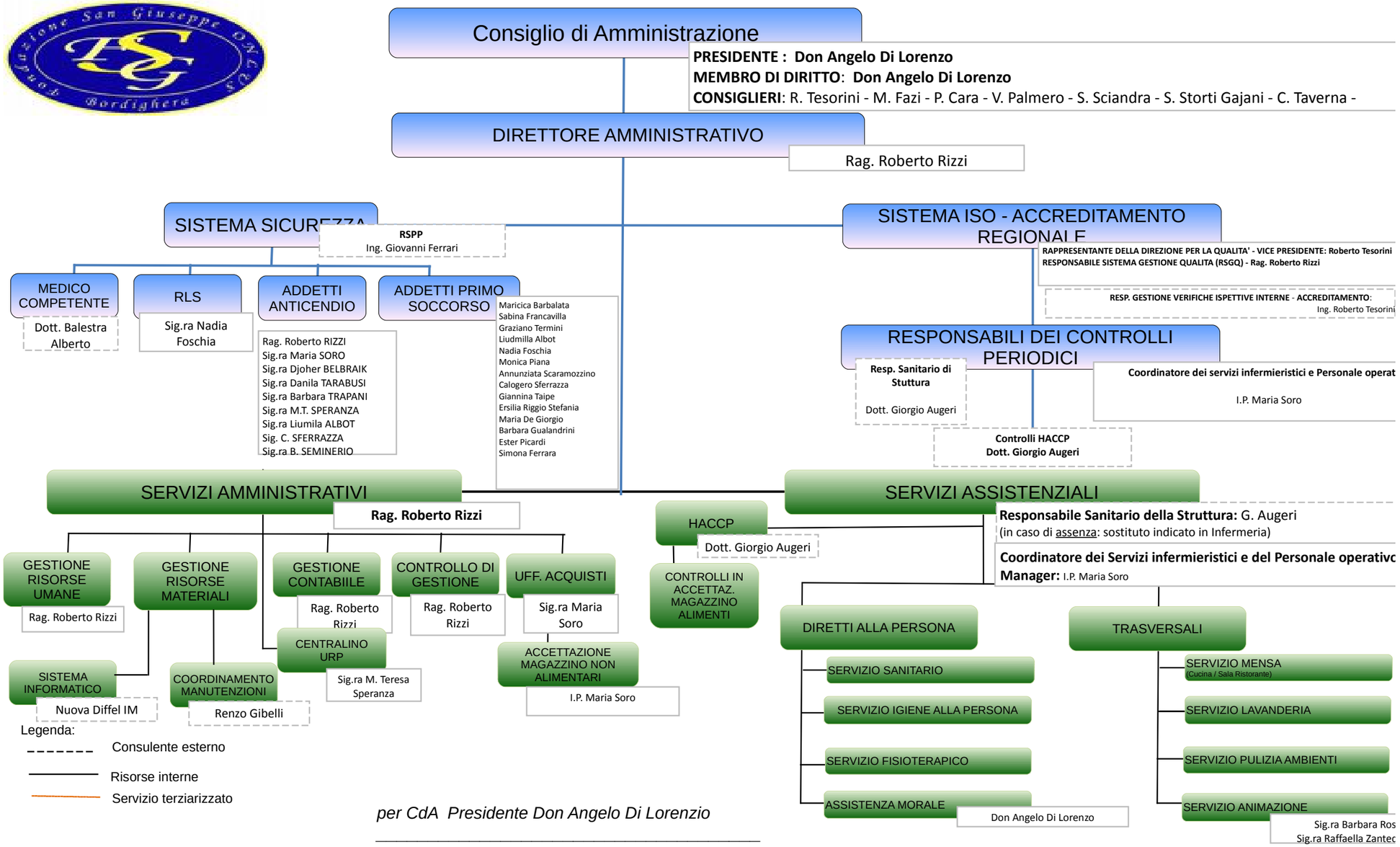

per CdA Presidente Don Angelo Di Lorenzio

_____